

SWAY

1945

Tenor 1

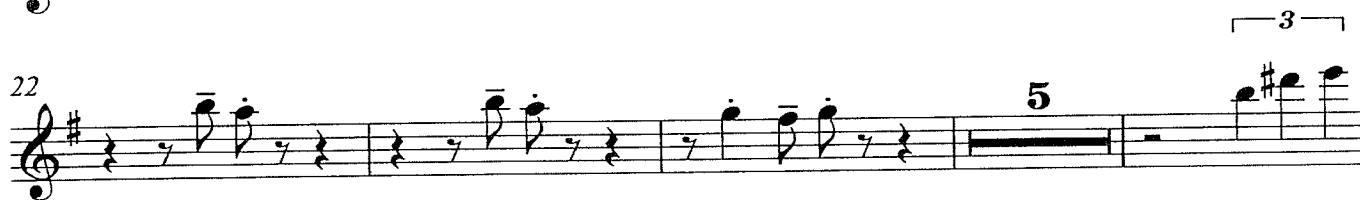

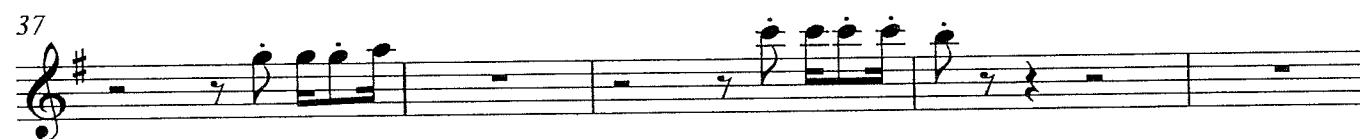

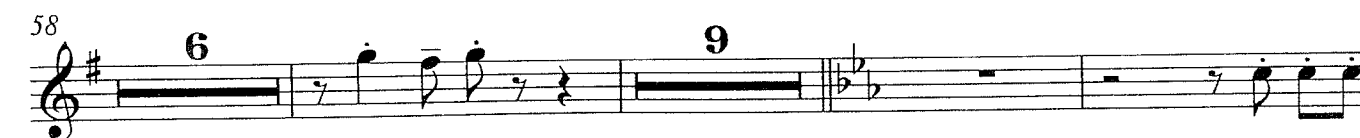

SWAY

Tenor 1

2

76

81

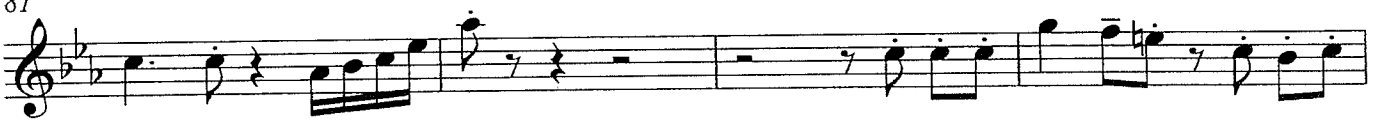

85

90

94

SWAY

Tenor 2

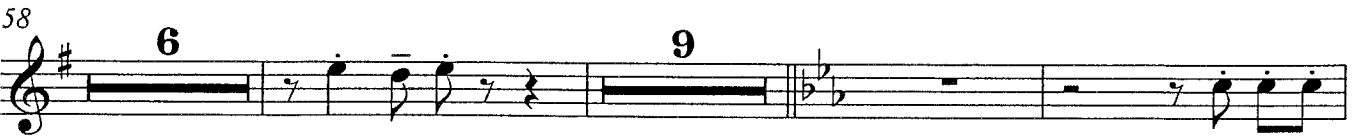
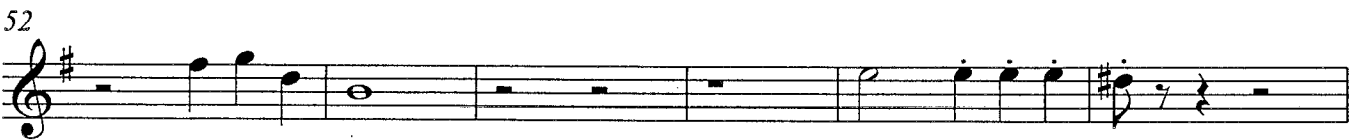
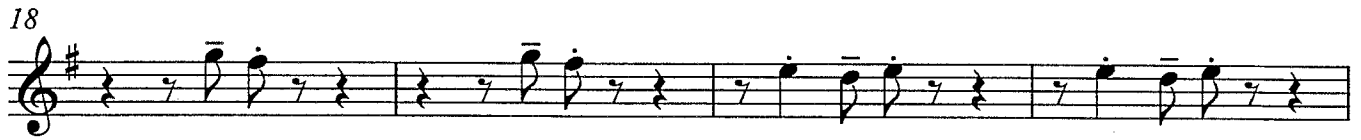

SWAY

2

Tenor 2

76

81

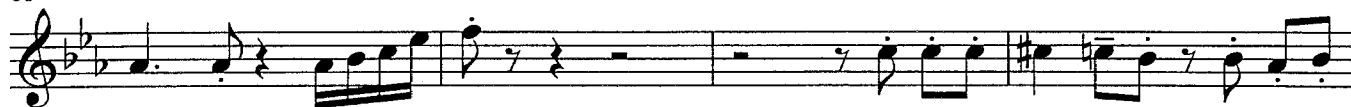

85

90

94

SWAY

Alto 1

1 *Tot*

6 8

18

22 5 3

31 3

37 *1/8th* *1/8vb*

42

47 3

52 3 3 3

58 6 9

SWAY

2

Alto 1

76

81

85

89

93

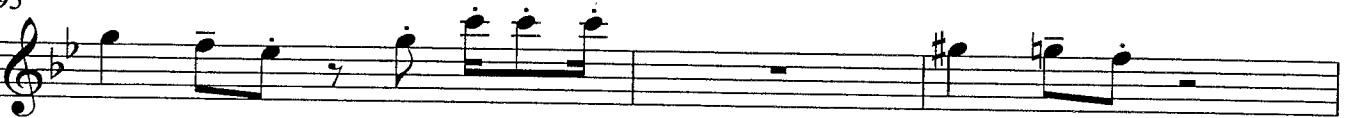

96

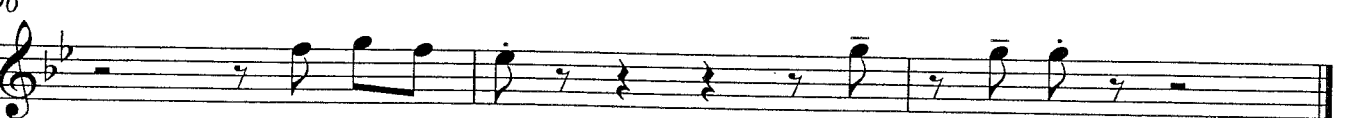

SWAY

Alto 2

SWAY

2

Alto 2

81

85

89

93

96

SWAY

WV45

Baritone

Handwritten notes and markings at the bottom of the page, including the number '5A'.

SWAY

Baritone

2

74

79

83

88

90

92

96

SWAY

Trombone 1

Eleventh musical staff for Trombone 1, measures 57-66. Continuation of the eighth and sixteenth note patterns.

SWAY

Trombone 1

2

71

75

79

83

87

91

95

SWAY

Trombone 2

Eleventh musical staff for Trombone 2, measures 42-45. Measure 42 is marked with a '42'. The staff concludes with eighth and quarter notes.

SWAY

Trombone 2

2

71

71

75

79

83

87

91

95

95

SWAY

Trombone 3

Eleventh staff of music, measures 56-65. Bass clef, key signature of one flat. The melody is marked with a mezzo-forte (*mf*) dynamic.

SWAY

2

Trombone 3

70

74

78

82

86

90

94

96

SWAY

MV 45

Trombone 4

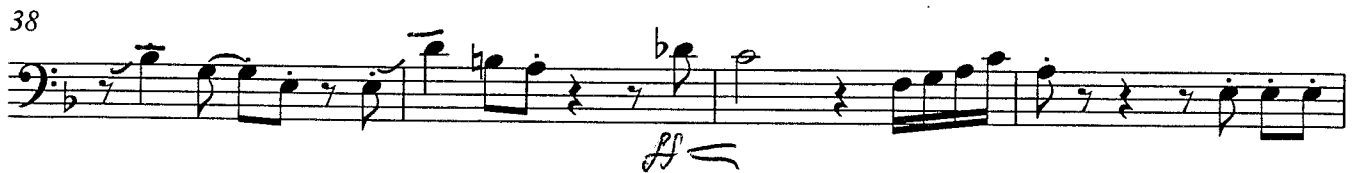
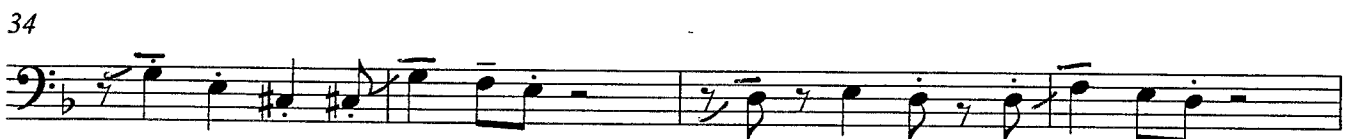

SWAY

Trombone 4

2

70

74

78

82

86

90

94

96

SWAY

Trumpet 1

12

5

9 Harmon Mute 8

21 Open 3 3

26 3 3 3

32 3

40

44

48 3

54 3 6

64 3

SWAY

2

Trumpet 1

68

72

76

80

84

88

92

95

SWAY

Trumpet 2

Cant.

1 2 3

5

9

8

Harmon Mute

21

Open

26

32

40

44

48

54

64

SWAY

Trumpet 2

2

68

tr

72

mf

76

80

84

88

92

95

SWAY

Trumpet 3

5

9 Harmon Mute

21 Open 3 3

26 3 3 3

32 3 6

42

46

50 3 3

57 6 3 3

67

SWAY

2

Trumpet 3

71 *trun* $\square 3 \square 3 \square 3 \square$

75

79

83

87

91

95

SWAY

Trumpet 4

SWAY

2

Trumpet 4

67

71

75

79

83

87

91

95

SWAY

Bass

6

11

16

21

26

30

34

39

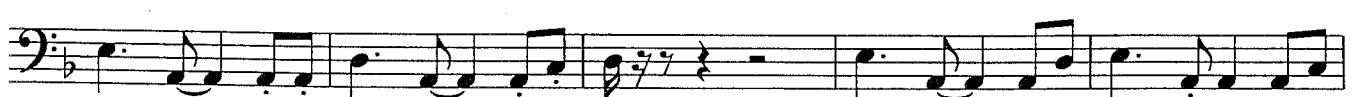

44

49

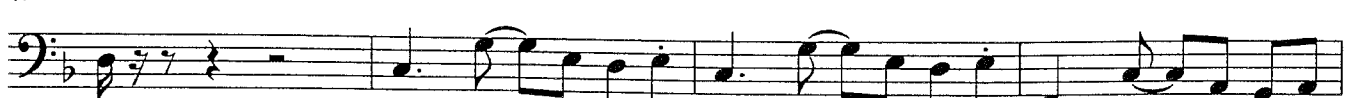

SWAY

2

Bass

53

57

77

82

87

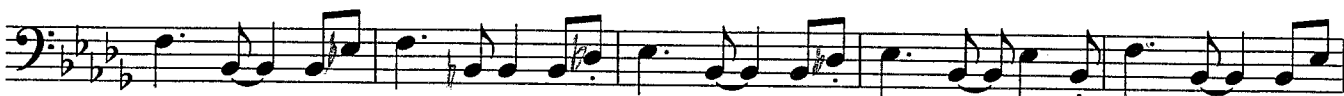

92

96

SWAY

Piano

6

10

15

19

23

SWAY

2

Piano

27

32

36

41

45

49

SWAY

Piano

3

53

58 *if0fs29 VIOLIN SOUND*

62

65

67

71

SWAY

Piano

4

76

80

84

88

92

96

SWAY

Guitar

SWAY

2 Guitar

43

46

49

53

pick

A minor

58

80

62

pick

66

70

74

77

80

pick

80 A7 D minor

PERCUSSION

SWAY

Cow Bell

CLAVE

Cow Bell

CLAVE

Bongos

CLAVE

Bongos

CLAVE

PERCUSSION

SWAY

CONCERT

CRASH

CRASH

CRASH

2 3 4 5 6 7 8

CRASH

2 3 4 5 6 7 8

CRASH

CRASH

CRASH

CRASH

SWAY

MV 45

Drums

SWAY

2

Drums

35

38

41

44

47

50

53

56

*RHYTHM DROPS OUT
8 BARS*

59

62

65

RHYTHM BACK STACCATO DRUMS

SWAY

Drums

3

68

Handwritten: FINISH STACCATO BRASS

71

74 KEY CHANGE

77

80

83

86

89

91

94

97
